

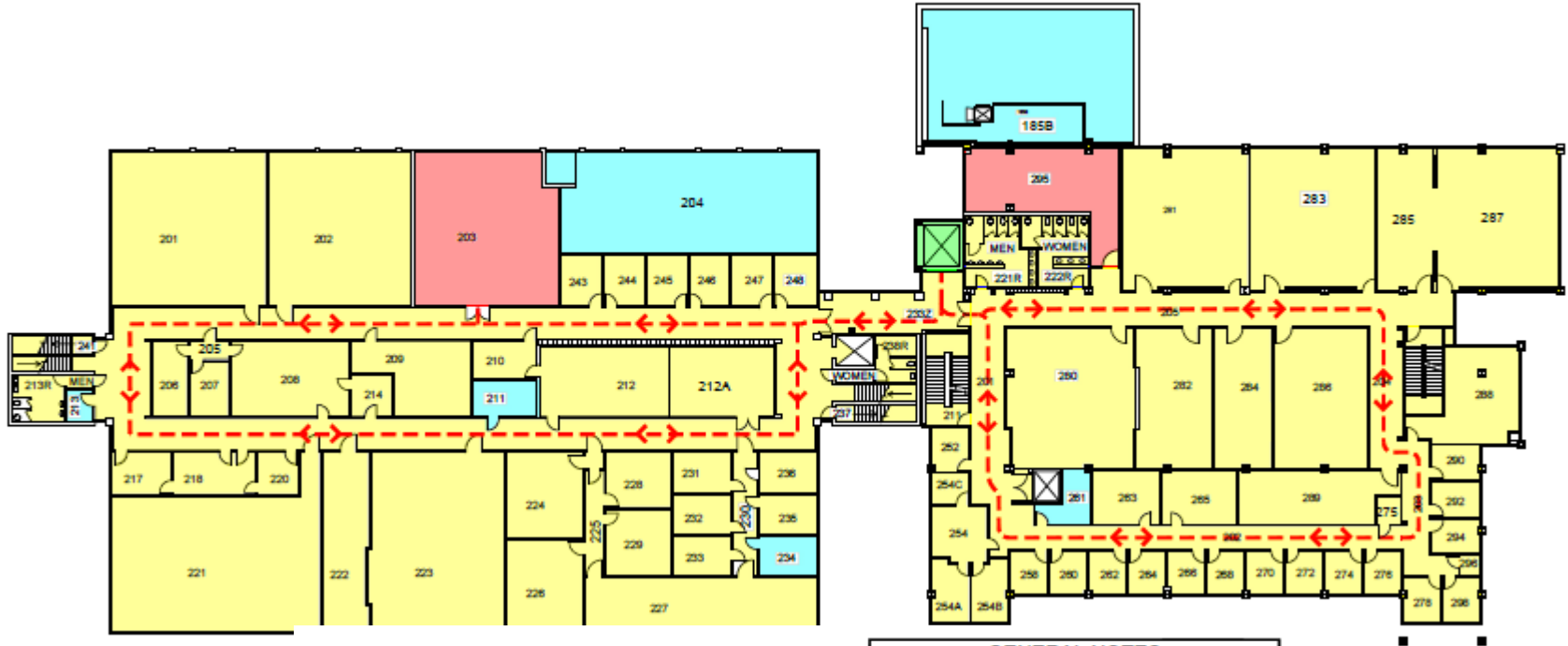

# Engineering East 2<sup>nd</sup> Floor

## Lighting Upgrades



LEGEND	
<span style="color: red;">■</span>	CONTRACTOR STORAGE AREA
<span style="color: yellow;">■</span>	CONTRACTOR WORK AREA
<span style="color: green;">■</span>	MAINTENANCE ELEVATOR
<span style="color: cyan;">■</span>	CONTRACTOR NON-WORK AREA
<span style="color: red;">- - - - -&gt;</span>	CONTRACTOR PATH OF TRAVEL

PHASING	
PHASE 0:	MOBILIZATION
PHASE 1:	3rd FLOOR INSTALLATION
PHASE 2:	2nd FLOOR INSTALLATION
PHASE 3:	1st FLOOR INSTALLATION

GENERAL NOTES	
1.	MOBILIZATION BETWEEN HOURS OF 5PM AND 3AM.
2.	ALL OTHER WORK BETWEEN HOURS OF 5PM AND 3AM.
3.	WORK IN RESTROOMS AND HALLWAYS TO TAKE PLACE WHILE BUILDING UNOCCUPIED.
4.	CONTRACTOR SHALL MAKE EVERY REASONABLE EFFORT TO ONLY USE DESIGNATED RESTROOM.

# Engineering East 3<sup>rd</sup> Floor

## Lighting Upgrades



LEGEND	
<span style="color: red;">■</span>	CONTRACTOR STORAGE AREA
<span style="color: yellow;">■</span>	CONTRACTOR WORK AREA
<span style="color: green;">■</span>	MAINTENANCE ELEVATOR
<span style="color: cyan;">■</span>	CONTRACTOR NON-WORK AREA
<span style="color: red;">- - - - -&gt;</span>	CONTRACTOR PATH OF TRAVEL

PHASING	
PHASE 0:	MOBILIZATION
PHASE 1:	3rd FLOOR INSTALLATION
PHASE 2:	2nd FLOOR INSTALLATION
PHASE 3:	1st FLOOR INSTALLATION

GENERAL NOTES	
1.	MOBILIZATION BETWEEN HOURS OF 5PM AND 3AM.
2.	ALL OTHER WORK BETWEEN HOURS OF 5PM AND 3AM.
3.	WORK IN RESTROOMS AND HALLWAYS TO TAKE PLACE WHILE BUILDING UNOCCUPIED.
4.	CONTRACTOR SHALL MAKE EVERY REASONABLE EFFORT TO ONLY USE DESIGNATED RESTROOM.