California State University, Fresno
2025-26 Category II Fees

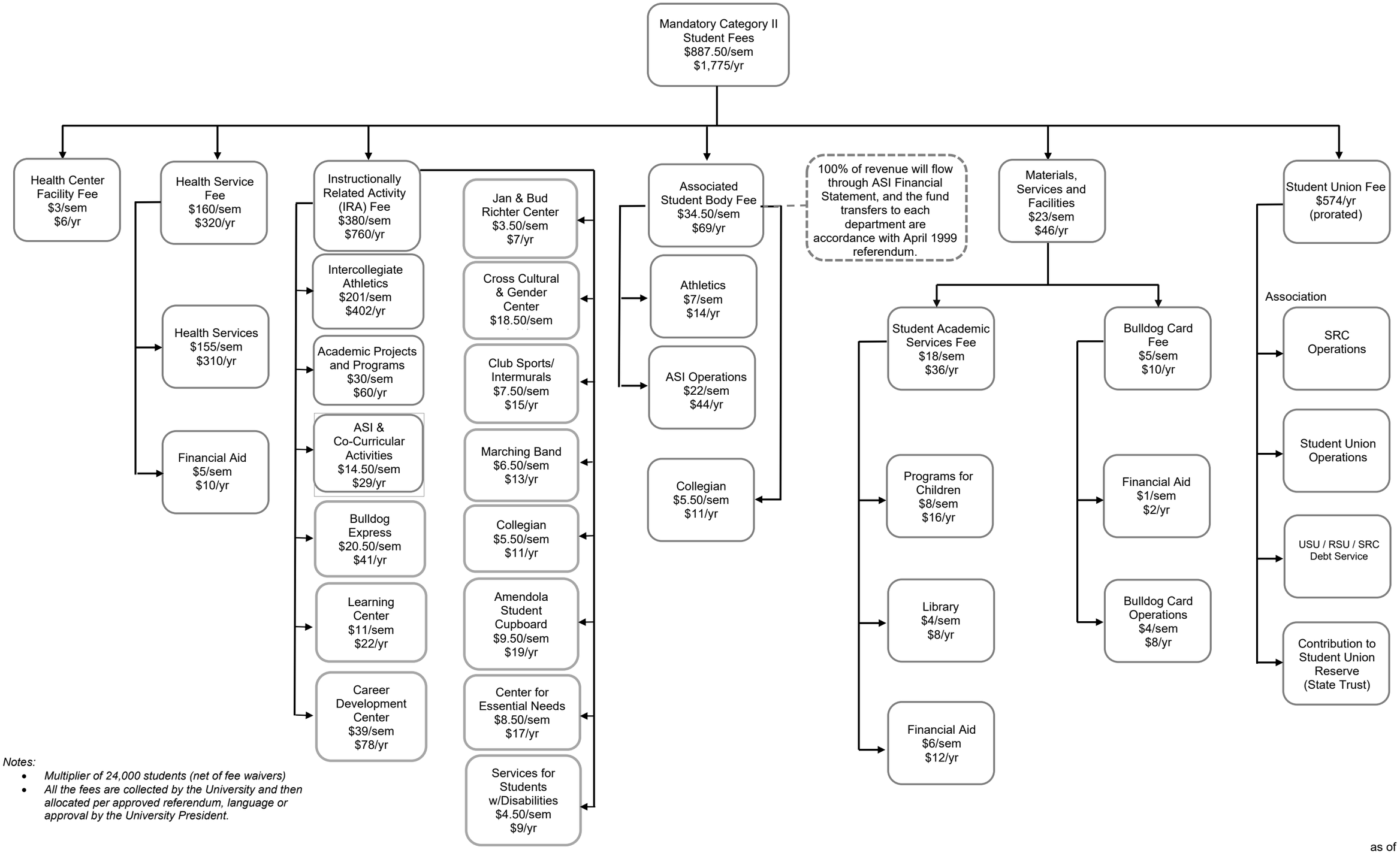

Notes:

- *Multiplier of 24,000 students (net of fee waivers)*
- *All the fees are collected by the University and then allocated per approved referendum, language or approval by the University President.*

as of 8/06/2025